

PLAN SHOWING THE CHANGE OF ROOF AND ADDITIONAL CONSTRUCTION OF A RESIDENTIAL BUILDING IN R.S. NO. 392/1 OF BLOCK NO. 26, NUNGAMBAKKAM, MADRAS CORPN DN NO. 81. DOOR NO. 42-NEW STREET

SCALE: 8 FEET TO AN INCH

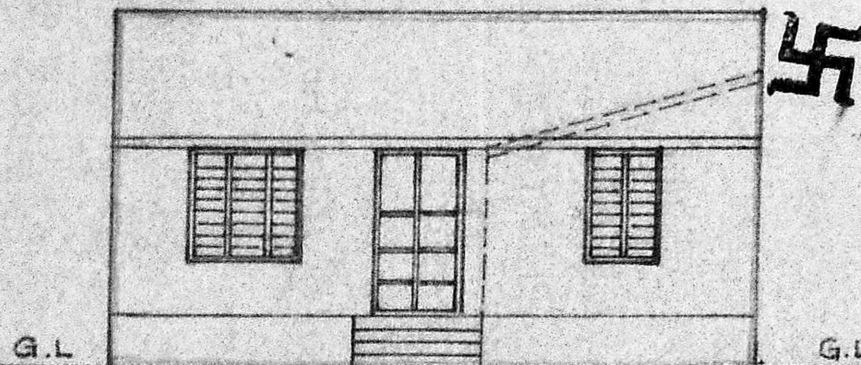

ELEVATION

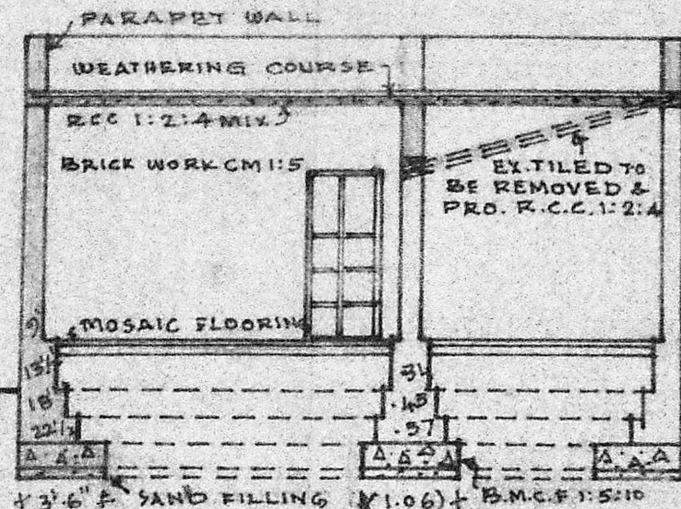

SECTION ON AA

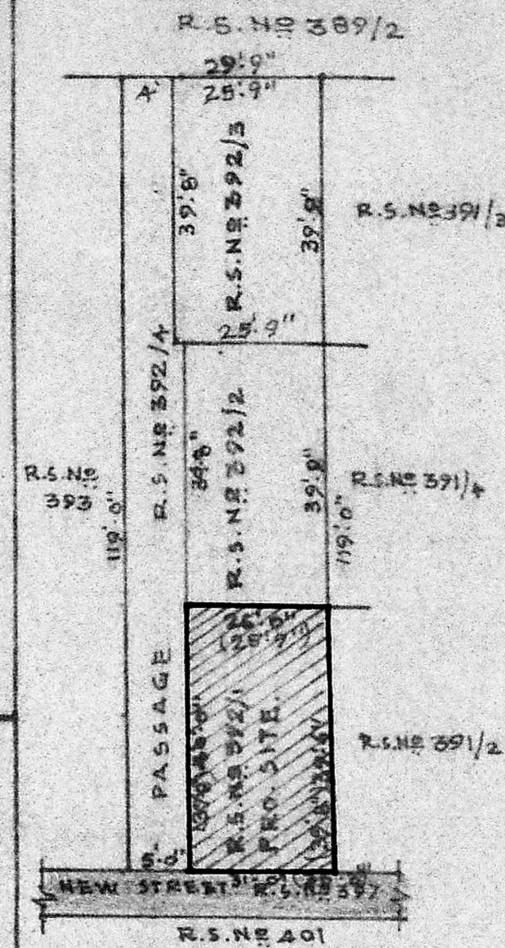

KEY PLAN

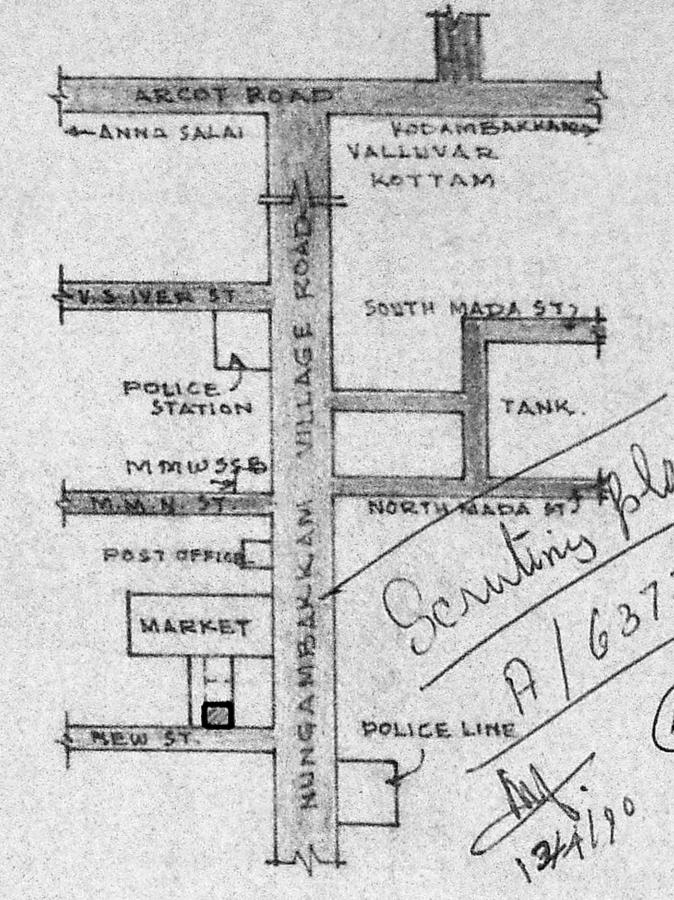

LOCATION PLAN NOT TO SCALE

Scrutiny plan
A/6372/19
12/4/90

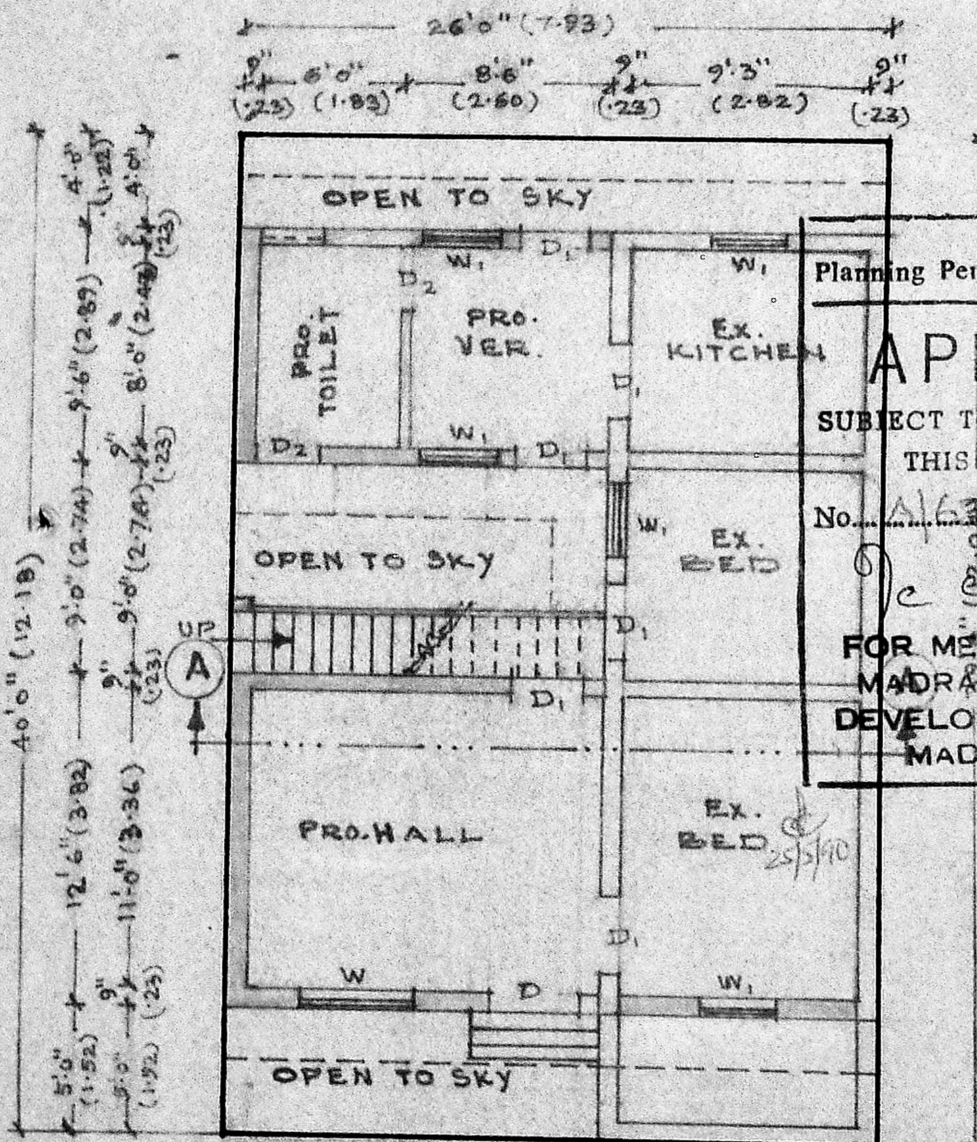

G.F. PLAN

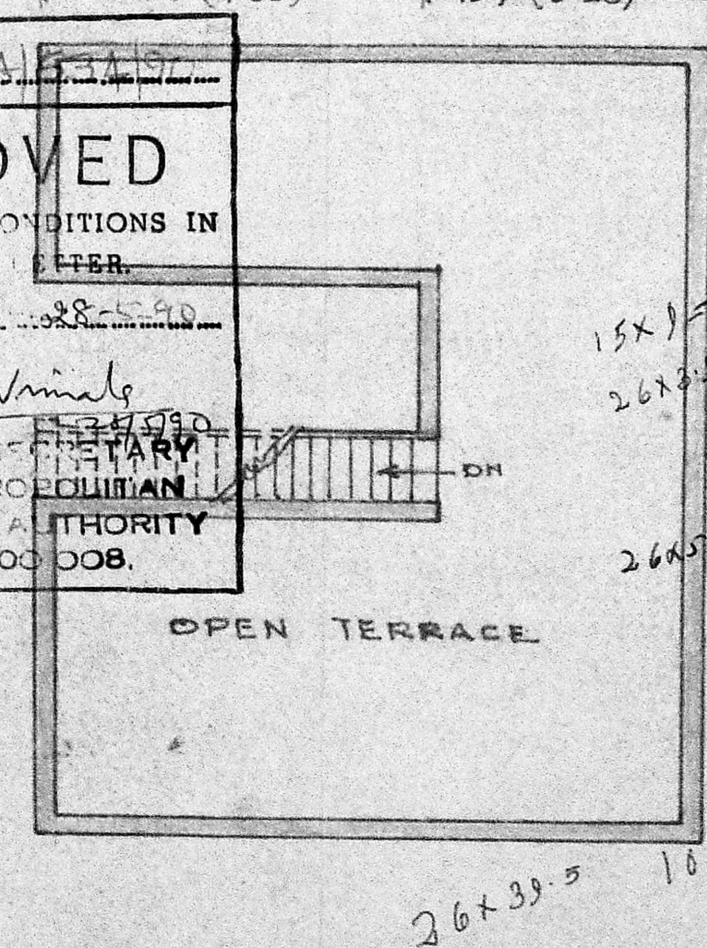

F.F. PLAN

Planning Permit No. A/6372/19
APPROVED
SUBJECT TO THE CONDITIONS IN THIS OFFICE LETTER.
No. A/6372/19
FOR MEMBER SECRETARY
MADRAS METROPOLITAN
DEVELOPMENT AUTHORITY
MADRAS-600 008.

B.A. $\frac{62}{95} = 65\%$

$\frac{21}{74} = 28\%$
 $\frac{12}{62} = 19\%$
B.A. $68 m^2$

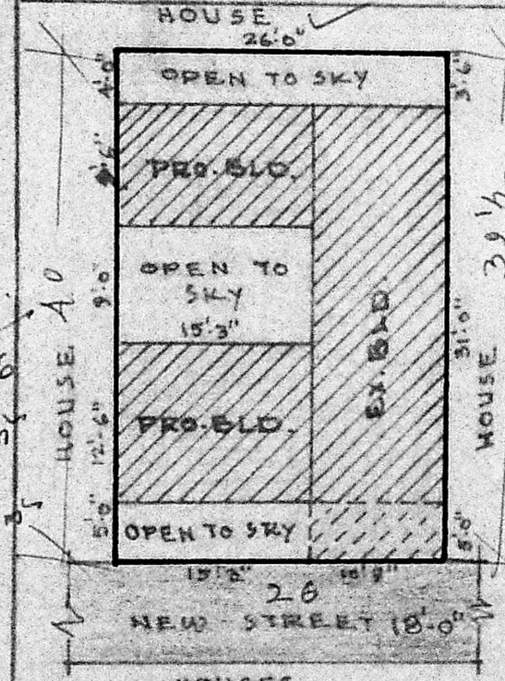

SITE PLAN

DETAILS

D-DOOR	3'3" x 6'6"	(0.99 x 1.97)
D ₁ -DOOR	3'0" x 6'6"	(0.91 x 1.97)
D ₂ -DOOR	2'6" x 6'6"	(0.76 x 1.97)
W-WINDOW	4'6" x 4'6"	(1.37 x 1.37)
W ₁ -WINDOW	3'0" x 4'6"	(0.91 x 1.37)
V-VENTILATOR	2'6" x 3'0"	(0.76 x 0.91)

REFERENCE

SITE BOUNDARY	[Symbol]
EXISTING ROAD	[Symbol]
EXISTING BUILDING	[Symbol]
EXISTING TO BE DEMOLISHED	[Symbol]
PROPOSED BUILDING	[Symbol]

INDEX

PLOT AREA	1046	97.21
BUILDING AREA	669	62.18

N. S. [Signature]

OWNER

K. Venugopal [Signature]

K. VENUGOPAL
AEE (Rtd)
CONSULTING CIVIL ENGINEER
LICENSE SURVEYOR CLASS I
CORPORATION OF MADRAS
3, NEELAKANDAN STREET
NUNGAMBAKKAM (LAKE AREA)
MADRAS-600 034
LICENSED SURVEYOR